

TYPICAL (3RD. TO 6TH.) FLOOR PLAN

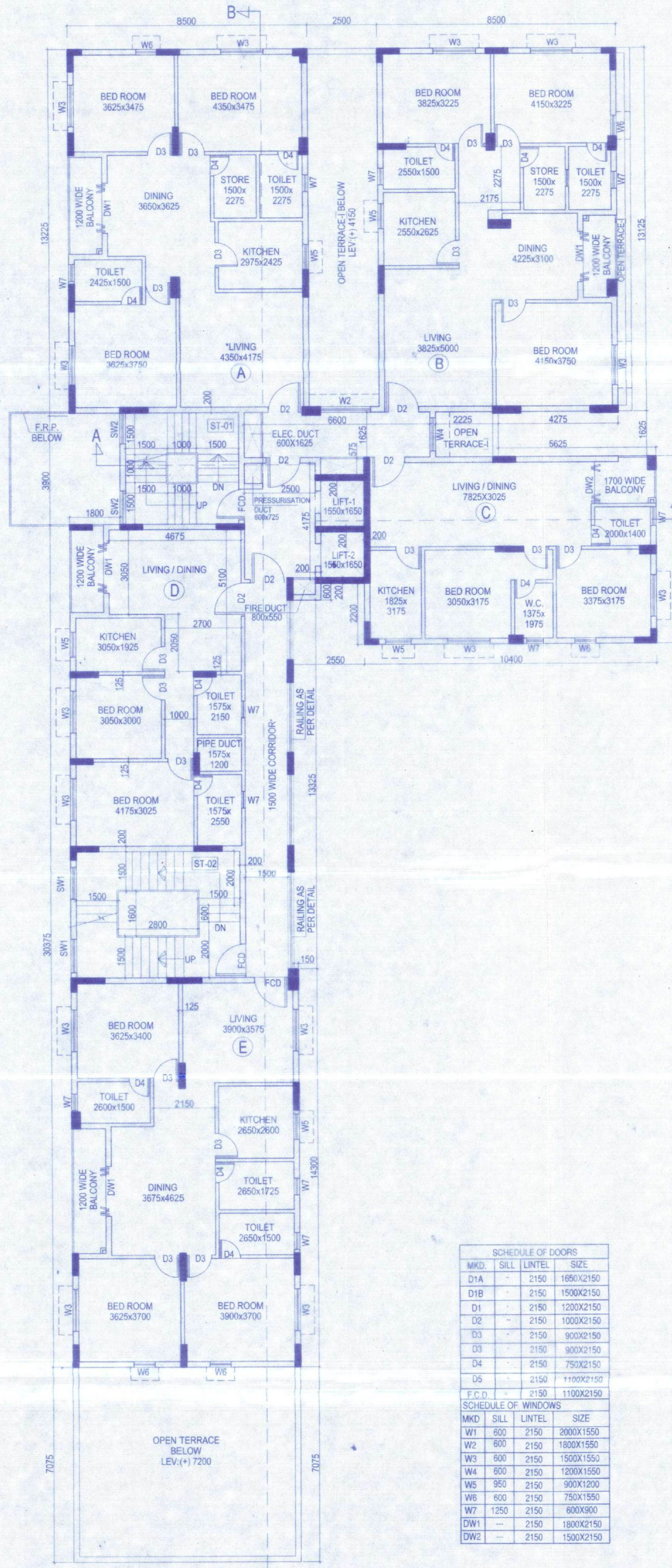

7TH. FLOOR PLAN

SCHEDULE OF DOORS			
MKD.	SILL	LINTEL	SIZE
D1A	2150	1650x2150	
D1B	2150	1500x2150	
D1	2150	1200x2150	
D2	2150	1000x2150	
D3	2150	900x2150	
D4	2150	750x2150	
D5	2150	1100x2150	
F.C.D.	2150	1100x2150	
SCHEDULE OF WINDOWS			
MKD.	SILL	LINTEL	SIZE
W1	600	2150	2800x1550
W2	600	2150	1800x1550
W3	600	2150	1500x1550
W4	600	2150	1200x1550
W5	950	2150	900x1200
W6	600	2150	750x1550
W7	1250	2150	600x900
DW1	2150	1800x2150	
DW2	2150	1500x2150	

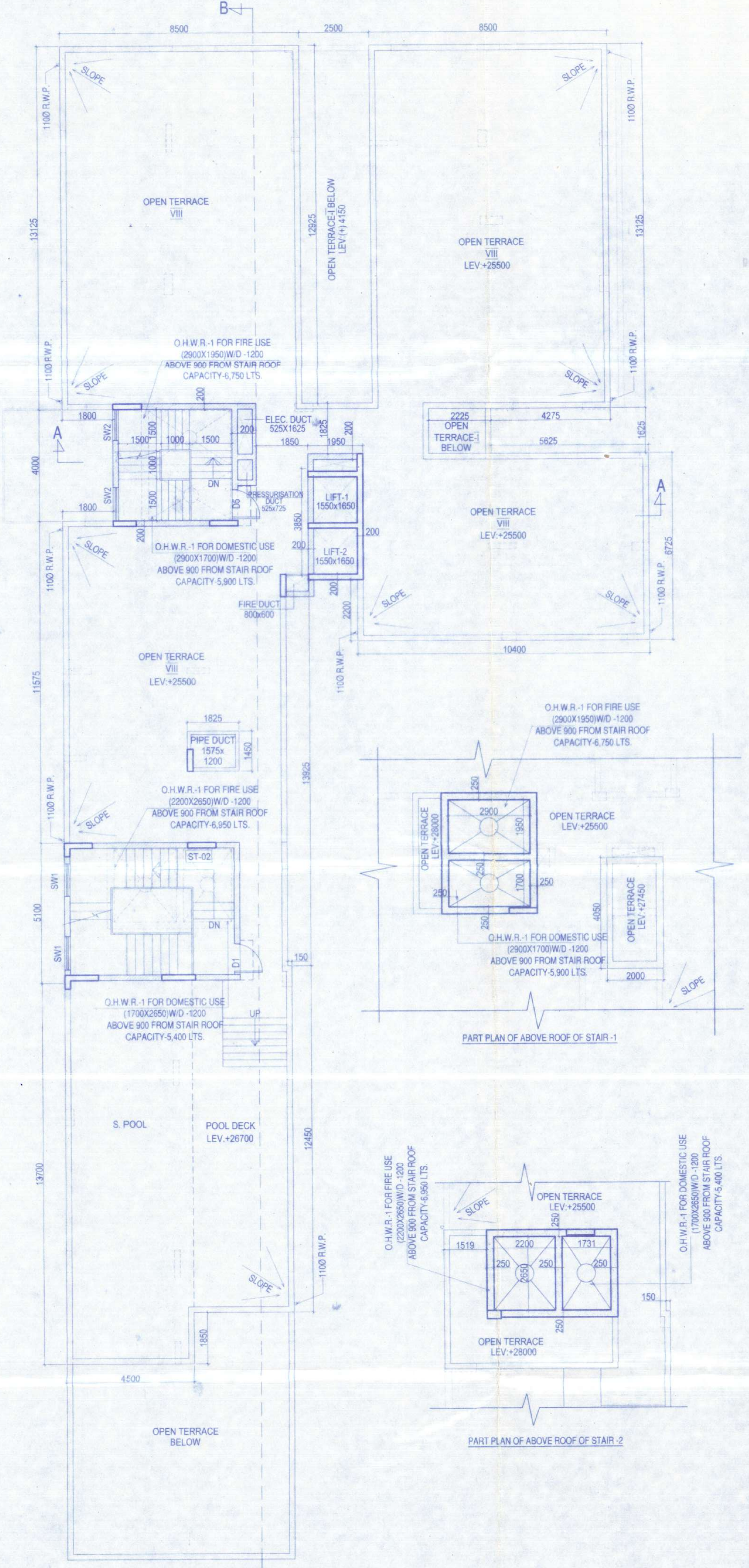

ROOF PLAN

SHEET NO. 02/04
 OWNERS DETAILS :-
 1. SRI SWAPAN KUMAR DAS @ SWAPAN DAS, S/O LATE SAMBHU NATH DAS
 2. SRI BISWAJIT DAS, S/O LATE B. B. DAS
 3. SRI ASHOK SHAH, S/O SRI BHAGWAN SHAH
 P.O.R.P.S.- MATIGARA, DIST.- DARJEELING (W.B.);

DECLARATION OF STRUCTURAL ENGINEER
 THE STRUCTURAL DESIGN AND DRAWINGS OF BOTH FOUNDATION AND SUPERSTRUCTURE OF THE BUILDING HAS BEEN MADE BY ME CONSIDERING ALL POSSIBLE LOADS INCLUDING THE SEISMIC LOADS AS PER THE NATIONAL BUILDING CODE OF INDIA AND OTHER RELEVANT CODES, AND CERTIFIED THAT IT IS SAFE AND STABLE IN ALL RESPECTS. MOREOVER I SHALL BE HELD RESPONSIBLE FOR ANY STRUCTURAL DAMAGE/FAILURE IF HAPPENING DURING CONSTRUCTION PERIOD AND THEREAFTER BEYOND THE DATE OF TAKING COMPLETION CERTIFICATE.
 M. Majumdar
 Mainak Majumdar
 B.C.E., M.C.E. (Struct)
 ESE - 1921/T OF CMG
 STER/NKDA/10/0020
 074/RJPBON/ESE/11-12
 SIGNATURE OF STRUCTURAL ENGG.

DECLARATION OF ARCHITECT
 I DO HEREBY DECLARE THAT THE KEY PLAN, SITE PLAN AND THE BUILDING PLAN HAVE BEEN PREPARED UNDER MY SUPERVISION AND I SHALL BE RESPONSIBLE FOR THE SUPERVISION OF THE BUILDING IN ACCORDANCE WITH THE PROVISIONS OF THE S.D.A. REGULATIONS.
 MITUL SHUKLA (B.ARCH.)
 CA/2004/33251
 SIGNATURE OF ARCHITECT

DECLARATION OF OWNERS
 I DO HEREBY DECLARE THAT THE BUILDING PROPOSED FOR CONSTRUCTION SHALL BE SUPERVISED BY THE B.A./L.B.S. SIGNING THE BUILDING PLAN APPLICATION OR IN HIS ABSENCE BY ANY OTHER B.A./L.B.S. OF THE APPROPRIATE CATEGORY AND AS APPROVED BY THE AUTHORITY.
 Swapan Kumar Das
 Biswajit Das
 Ashok Shah
 SIGNATURE OF OWNERS

- GENERAL NOTES :-
- ALL DIMENSIONS ARE IN MM UNLESS OTHERWISE MENTIONED.
 - ALL EXTERNAL WALLS ARE 200 THK & INTERNAL WALLS ARE 125 THK.
 - ALL CHANES ARE 150 THK & 650 MM PROJECTED.
 - DEPTH OF UNDERGROUND WATER RESERVOIR SHOULD NOT EXCEED THE DEPTH OF FOUNDATION.
 - GRADE OF CONCRETE & GRADE OF STEEL TO BE USED AS PER STRUCTURAL ENGINEER'S SPECIFICATION.
 - R.C.C. FRAMED STRUCTURE.
 - ANY DISCREPANCY IN SCALE, THE WRITTEN DIMENSION SHALL GOVERN.
 - FOR SPECIFICATION OF MATERIALS & WORKMANSHIP N.B.C. TO BE FOLLOWED.
 - OPEN TERRACE WITH LIME TERRACING OF RATIO 2:2:7.
 - DAMP PROOF COURSE TO BE PROVIDED WITH P.C.C. (1:2:4).
 - (*) MARK DENOTES MECHANICAL VENTILATION.

PROJECT:
 PROPOSED PLAN OF (B+G+VII) STORED RESIDENTIAL & COMMERCIAL BUILDING ON PLOT NO. R.S. -13 & 29(P) & 1 R -100, 101 & 102(P), KHATIAN NO. L.R.-422, 423, 424, 1130, 1131, 1132 (NEW), & 157, 162 (OLD), AT MOUZA - MATTHAPARI, PARGANA - PATHARGHATA, P.S.- MATIGARA, DIST.- DARJEELING, UNDER MATIGARA II GRAM PANCHAYAT
 TITLE:
 TYPICAL (3RD TO 6TH.) FLOOR PLAN, 7TH. FL. PLAN & ROOF PLAN & ABOVE ROOF PLAN

SCALE : 1:100	DRAWN BY: BAPPADITYA	CHECKED BY: RANAJIT
	DATE 31.03.23	DRG. NO. :- MAVA/335/CORP/02

CONSULTANT: ARCHITECT
Mass & Void Architect, Interior & Landscape Consulting
 56, Christopher Road,
 4th Floor, Ektaa Hibiscus, Unit No.4B, Kolkata-700046
 ☎ 033 2328 2264 ✉ mava203@massandvoid.com